

FARRIS, HANSEN & ASSOCIATES, INC.  
ENGINEERING — ARCHITECTURE — SURVEYING  
7 RIDGWAY COURT — P.O. BOX 437 — ELKHORN, WISCONSIN 53121  
PHONE: (262) 723-2098 FAX: (262) 723-5886

—WORK ORDERED BY—  
TRACY FIRKING  
N1175 WALNUT ROAD  
PELL LAKE, WISCONSIN 53157

ASSIGNED THE NORTHEASTERLY LINE OF BLOCK 7  
S52°00'00"E

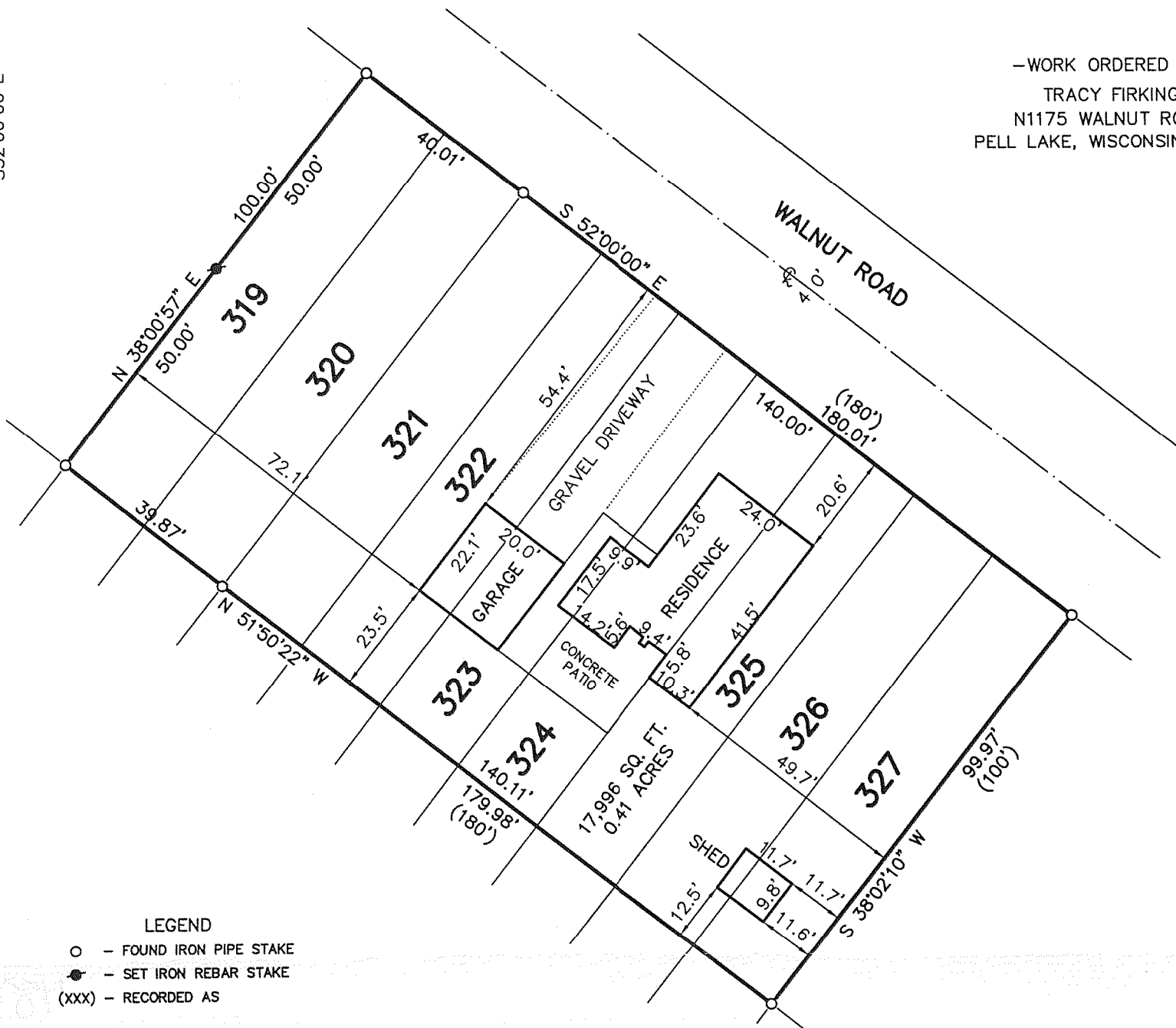

### PLAT OF SURVEY OF

LOTS 319-327, BLOCK 7 OF SECTION 1 OF  
PELL LAKE SUBDIVISION, LOCATED IN THE NE 1/4  
OF SECTION 21, TOWN 1 NORTH, RANGE 18 EAST,  
WALWORTH COUNTY, WISCONSIN.

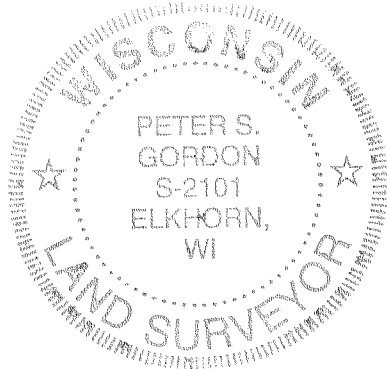
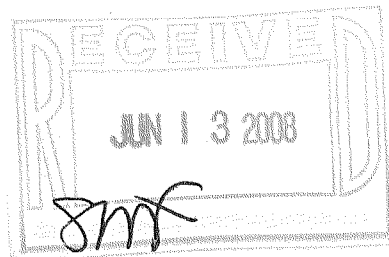

NOTE: COPIES OF THIS MAP TO WHICH THE FOLLOWING CERTIFICATE  
WILL APPLY SHOW THE SURVEYOR'S ORIGINAL SEAL AND SIGNATURE IN  
RED INK. COPIES BY ANY OTHER MEANS MAY HAVE ALTERATIONS  
WHICH DO NOT REPRESENT THE SURVEYOR'S WORK PRODUCT. I HEREBY  
CERTIFY THAT THE ABOVE DESCRIBED PROPERTY HAS BEEN SURVEYED  
UNDER MY DIRECTION AND THAT THE ABOVE MAP IS A TRUE  
REPRESENTATION THEREOF AND SHOWS THE SIZE AND LOCATION OF  
THE PROPERTY AND ITS EXTERIOR BOUNDARIES. THIS SURVEY IS MADE  
FOR THE USE OF THE PRESENT OWNERS OF THE PROPERTY, AND ALSO  
THOSE WHO PURCHASE, MORTGAGE, OR GUARANTEE THE TITLE  
THERETO WITHIN ONE YEAR FROM THE DATE HEREOF.

DATED: 5/15/2008

PETER S. GORDON

PROJECT: 7633  
DATE: 05/15/2008  
SHEET 1 OF 1

MPL-70

MAY 19 2008

118-2916